

# Eastern North Carolina 2010 Senior Adult Talent

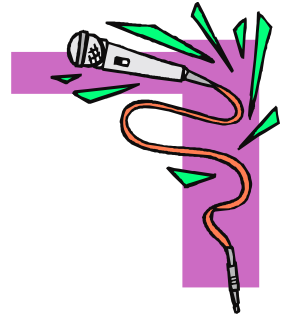

**Thursday, November 11, 2010 at 10:00 AM**

**Church of God Conference Center**

**Kenly, North Carolina**

### *Participation Requirements:*

- ⇒ Age: 55 and above. All participants must be regular attenders of the Church of God.
- ⇒ An individual may enter every category once. **No individual may participate in any category more than once. Short Stories and Poetry must be submitted to the State Office by October 14, 2010.**
- ⇒ State winners are to be officially entered in International Senior Adult Talent by their State Evangelism Director.
- ⇒ Poetry, Short Story, and Dry Media. Poems are restricted to 16 lines and Short Stories are not to exceed 300 words. Dry Media includes pencil, pastel, crayon, charcoal, pen, brush and ink, or any combination of these.

**All winners of the fall competition will be eligible to compete in the 2011 National Jubilee in Gatlinburg, Tennessee.**

**\$5.00 per person**

**Deadline November 4, 2010**

Contact Name: \_\_\_\_\_

Name of Church: \_\_\_\_\_

Number attending: \_\_\_\_\_ Total Amount Enclosed: \$ \_\_\_\_\_

**Church of God State Executive Offices  
ATTN: Evangelism & Home Missions Department  
PO Box 100 • Kenly, NC 27542  
Mail to the State Office by November 4, 2010**



**The deadline for entry and registration  
is Thursday, November 4, 2010!  
No exceptions!**

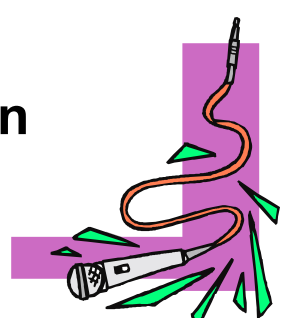

# Senior Adult Talent Form

**Music Division  
November 11, 2010  
Church of God Conference Center**

**Please complete form and check category in which you plan to enter.  
No individual may participate in any category more than once.**

**All participants must be registered for Young at Heart Fellowship!  
\$5.00 per person**

Name \_\_\_\_\_

Address \_\_\_\_\_

City \_\_\_\_\_ State \_\_\_\_\_ Zip \_\_\_\_\_

Church \_\_\_\_\_ Pastor \_\_\_\_\_

- |   |  |  |
|---|--|--|
| <input type="checkbox"/> Female Vocal Solo                  | <input type="checkbox"/> Piano                 | <input type="checkbox"/> Brass         |
| <input type="checkbox"/> Male Vocal Solo                    | <input type="checkbox"/> Electronic Keyboard   | <input type="checkbox"/> Accordion     |
| <input type="checkbox"/> Choir (13-up singers)              | <input type="checkbox"/> Percussion-Definite   | <input type="checkbox"/> Woodwind      |
| <input type="checkbox"/> Vocal Ensemble (2-12 singers)      | <input type="checkbox"/> Percussion-Indefinite | <input type="checkbox"/> Strings-Bowed |
| <input type="checkbox"/> Statewide Choir (13-up singers)    | <input type="checkbox"/> Strings-Plucked       |  |
| <input type="checkbox"/> Instrument Ensemble (2-up players) |  |  |



## REGISTRATION INFORMATION

Talent Form must be received by **November 4, 2010**

Please send to:

**Church of God State Executive Offices  
ATTN: Evangelism & Home Missions Department  
PO Box 100 • Kenly, NC 27542  
Mail to the State Office by November 4, 2010**

# Senior Adult Talent Form

Creative Art Division

November 11, 2010

Church of God Conference Center

Please complete form and check category in which you plan to enter.

No individual may participate in any category more than once.

Poetry and Short Stories must be submitted to State Office - October 14, 2010

**All participants must be registered for Young at Heart Fellowship!**

**\$5.00 per person**

Name \_\_\_\_\_

Address \_\_\_\_\_

City \_\_\_\_\_ State \_\_\_\_\_ Zip \_\_\_\_\_

Church \_\_\_\_\_ Pastor \_\_\_\_\_

Brief Description of Entry \_\_\_\_\_

\_\_\_\_\_ Woodwork

\_\_\_\_\_ Needlecraft

\_\_\_\_\_ Dry Media

\_\_\_\_\_ Carving

\_\_\_\_\_ Handcraft

\_\_\_\_\_ Oil/Acrylic

\_\_\_\_\_ Photography  
Note: 8x10 minimum

\_\_\_\_\_ Poetry  
Note: 16 lines

\_\_\_\_\_ Short Story  
Note: not to exceed  
300 words



## REGISTRATION INFORMATION

Talent Form must be received by **November 4, 2010**

**Poetry and Short Stories must be mailed to the State Office - October 14, 2010!**

Church of God State Executive Offices  
ATTN: Evangelism & Home Missions Department  
PO Box 100 • Kenly, NC 27542  
Mail to the State Office by November 4, 2010